

LIST OF STRUCTURES

STATION	IN PLACE	REQUIRED	REMARKS	DWG. No.
230+50		24" X 60" C.M.P.		
227±		24" X 52" "		
223±		24" X 60" "	PROVIDE INLET DITCH ON RT.	
220±		24" X 58" "		
212+28	24" X 30' CONC. PIPE	24" X 74" "	SALV. CONC. PIPE	
208±		24" X 66" "		
215+25		15" X 30" "	SIDE DRAIN RT.	
215+50±		15" X 30" "	UNDER SERV. ROAD LT.	
212±		24" X 88" "		
204±		15" X 20" "	SIDE DRAIN RT.	
231+55	24" X 48.5' CONC. PIPE	24" X 39' CONC. PIPE	EXT. D'LT. 27' RT.	
200±	18" X 48" "	18" X 31" "	" 21" " 30" "	
227+59	24" X 58" "	24" X 42" "	" 18" " 24" "	
210+79	18" X 60" "	18" X 33" "	" 27" " 6" "	

FED. ROAD DIST. NO.	STATE	FED. AID PROJ. NO.	FISCAL YEAR	SHEET NO.	TOTAL SHEETS
UT.	UTAH	S.P.1344	POST WAR	5	

Note: sta. 220± and 215±: Provide paved connection betw. side service road and East line and appr. to house.

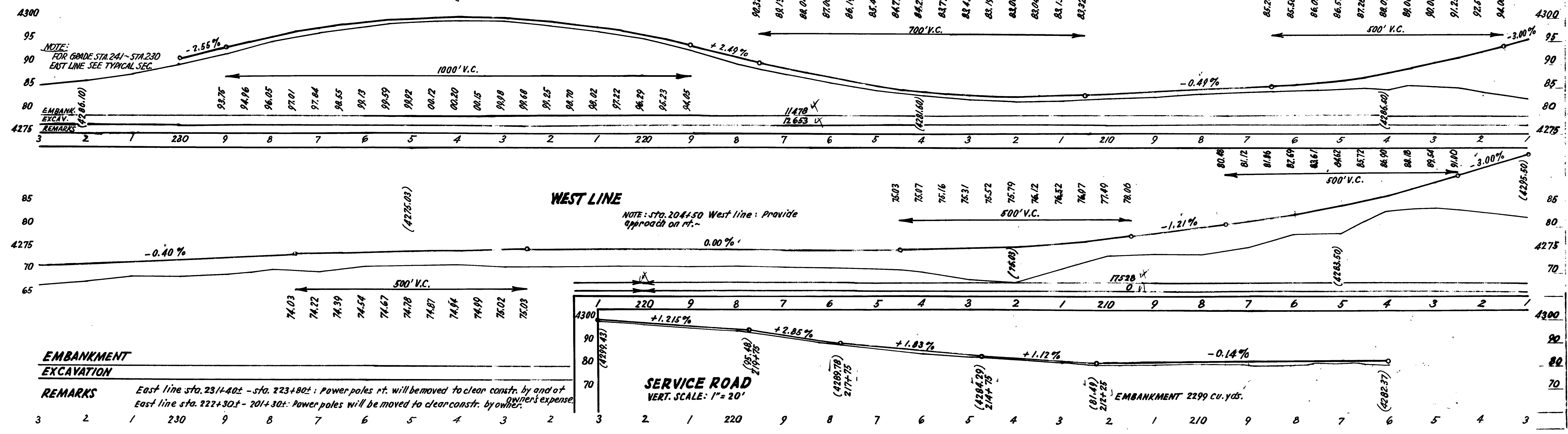

EMBANKMENT EXCAVATION

REMARKS East line sta. 231+40± - sta. 223+80±: Power poles rt. will be moved to clear constr. by and at owner's expense. East line sta. 222+30± - 201+30±: Power poles will be moved to clear constr. by owner.

FED. ROAD DIST. NO.	STATE	FED. AID PROJ. NO.	FISCAL YEAR	SHEET NO.	TOTAL SHEETS
UT.	UTAH	S.P.1344	POSTWAR	6	

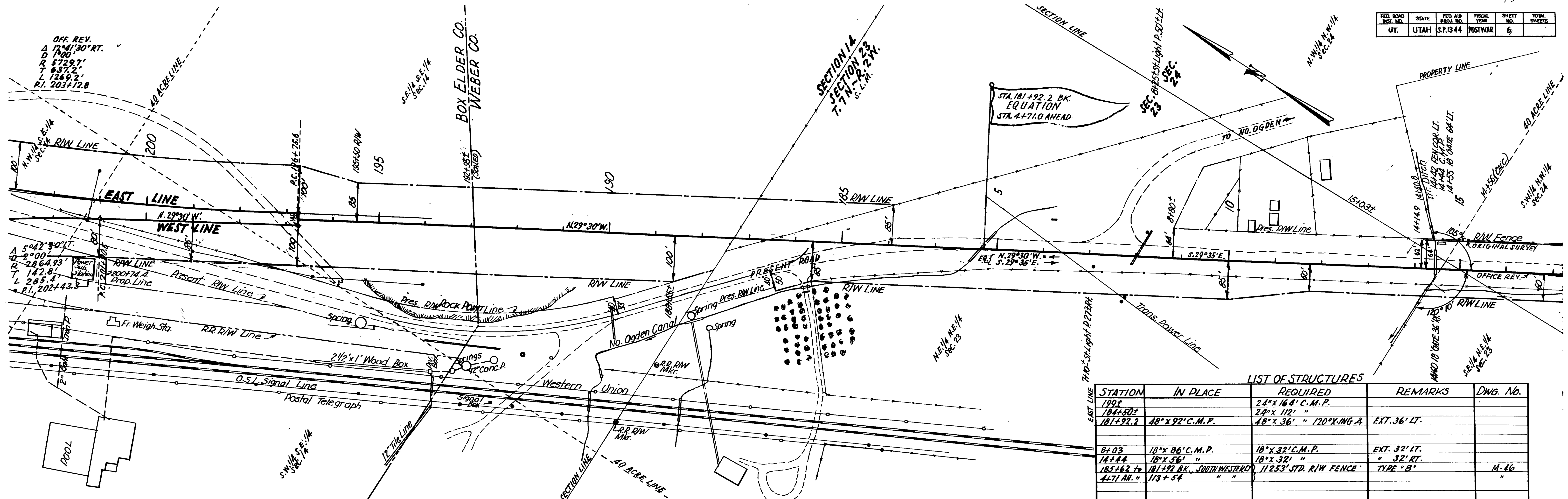

STATION	IN PLACE	REQUIRED	REMARKS	DWG. No.
199+		24" x 164' C.M.P.		
184+50.7		24" x 112' "		
181+92.2	48" x 92' C.M.P.	48" x 36' " 120' X-ING. A.	EXT. 36' LT.	
8+03	18" x 86' C.M.P.	18" x 32' C.M.P.	EXT. 32' LT.	
14+44	18" x 56' "	18" x 32' "	" 32' RT.	
185+62 to 181+92 BK.,	SOUTH WESTERN	112.53' STD. R/W FENCE	TYPE "B"	M-46
4+71.0	113' 54' "			

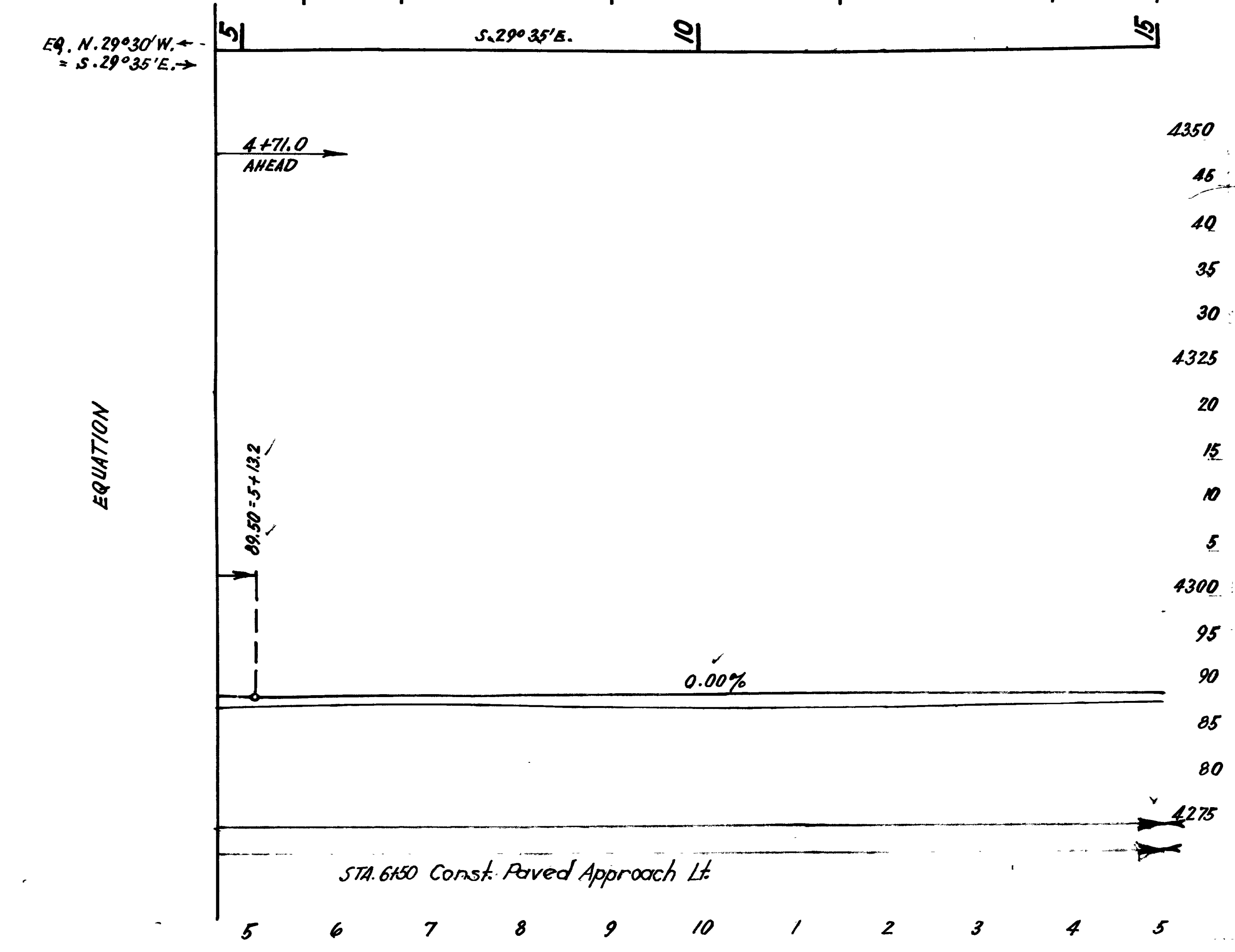
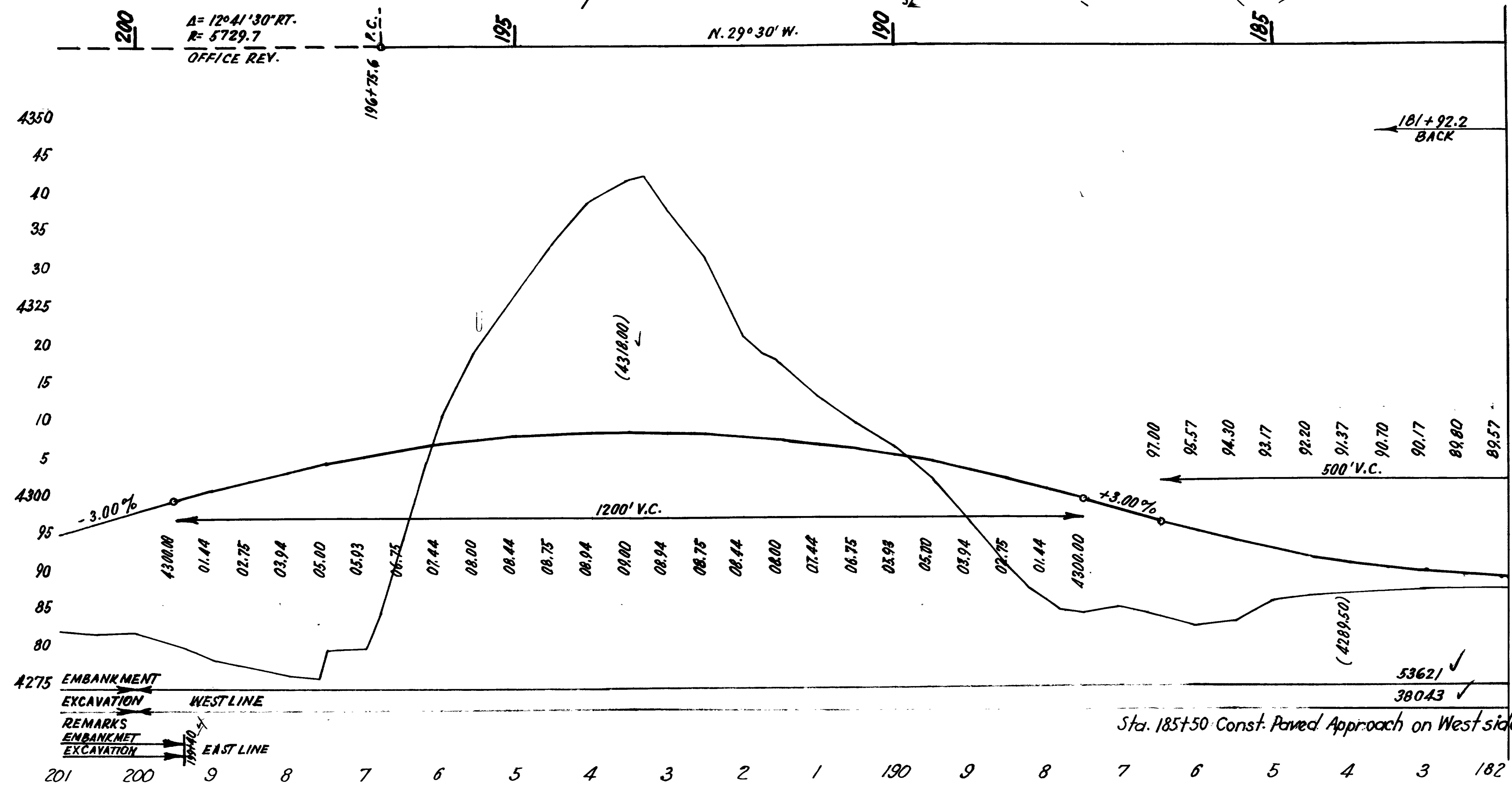

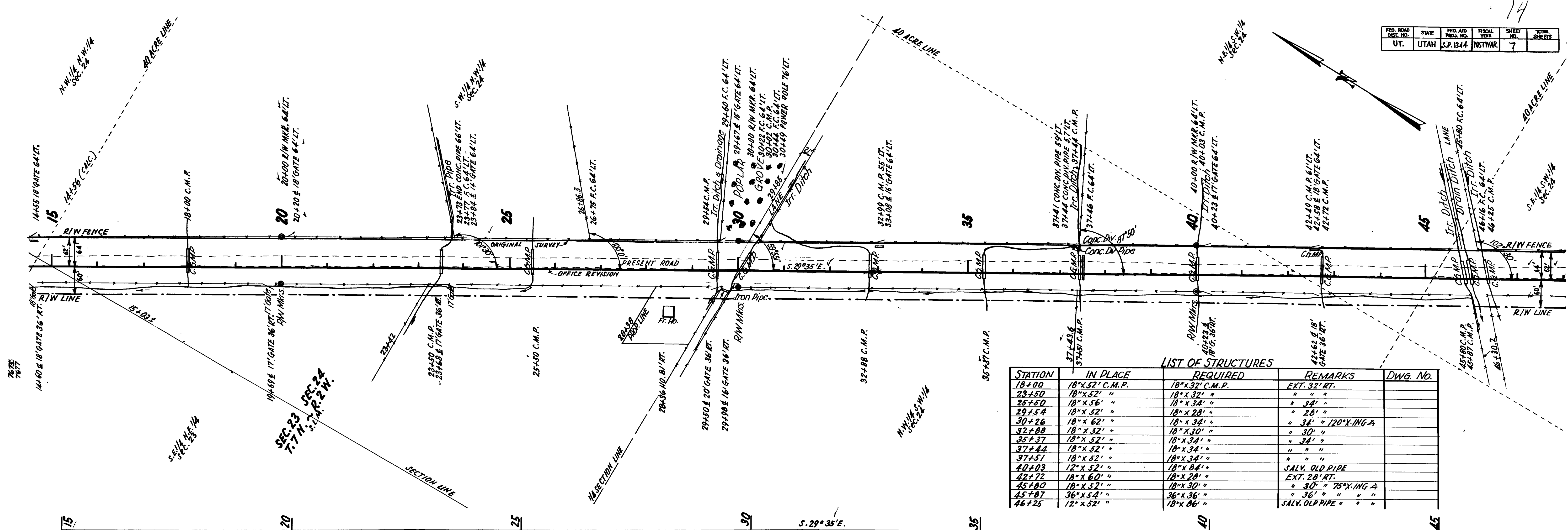

STATION	IN PLACE	REQUIRED	REMARKS	DWG. NO.
18+00	18"x 52" C.M.P.	18"x 32" C.M.P.	EXT. 32' RT.	
23+50	18"x 52" "	18"x 32" "	" " "	
25+50	18"x 56" "	18"x 34" "	" 34' "	
29+54	18"x 52" "	18"x 28" "	" 28' "	
30+26	18"x 52" "	18"x 34" "	" 34' " 120' X-ING A	
32+88	18"x 52" "	18"x 30" "	" 30' "	
35+37	18"x 52" "	18"x 34" "	" 34' "	
37+44	18"x 52" "	18"x 34" "	" " "	
37+51	18"x 52" "	18"x 34" "	" " "	
40+03	12"x 52" "	18"x 84" "	SALV. OLD PIPE	
42+72	18"x 60" "	18"x 28" "	EXT. 28' RT.	
45+80	18"x 52" "	18"x 30" "	" 30' " 75' X-ING A	
45+87	36"x 54" "	36"x 36" "	" 36' " " "	
46+25	12"x 52" "	18"x 86" "	SALV. OLD PIPE " " "	

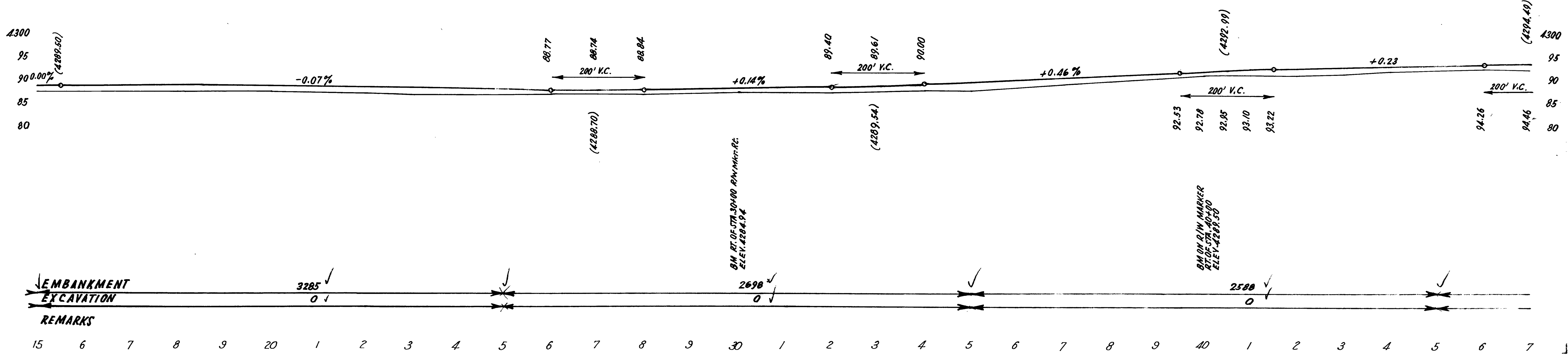

REMARKS

15 6 7 8 9 20 1 2 3 4 5 6 7 8 9 30 1 2 3 4 5 6 7 8 9 40 1 2 3 4 5 6 7

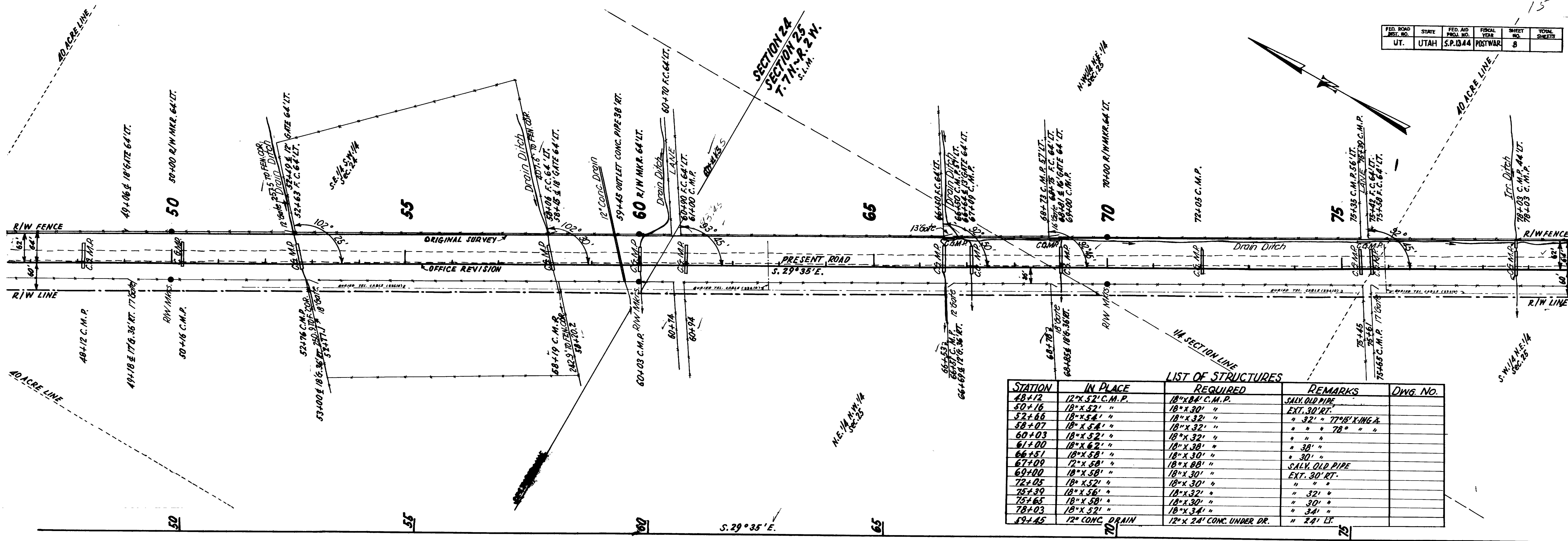

LIST OF STRUCTURES

STATION	IN PLACE	REQUIRED	REMARKS	DWG. NO.
48+12	12" X 32' C.M.P.	18" X 30' C.M.P.	SALV. OLD PIPE	
50+16	18" X 52' "	18" X 30' "	EXT. 30' RT.	
52+66	18" X 54' "	18" X 32' "	" 32' " 77° 18' X LINE &	
58+07	18" X 54' "	18" X 32' "	" " " 78° " "	
60+03	18" X 52' "	18" X 32' "	" " "	
61+00	18" X 62' "	18" X 30' "	" 30' "	
66+51	18" X 58' "	18" X 30' "	" 30' "	
67+09	12" X 58' "	18" X 30' "	" 30' "	
69+00	18" X 58' "	18" X 30' "	SALV. OLD PIPE	
72+05	18" X 52' "	18" X 30' "	EXT. 30' RT.	
75+39	18" X 36' "	18" X 32' "	" 32' "	
75+65	18" X 58' "	18" X 30' "	" 30' "	
78+03	18" X 52' "	18" X 34' "	" 34' "	
79+45	12" CONC. DRAIN	12" X 24' CONC. UNDER DR.	" 24' LT.	

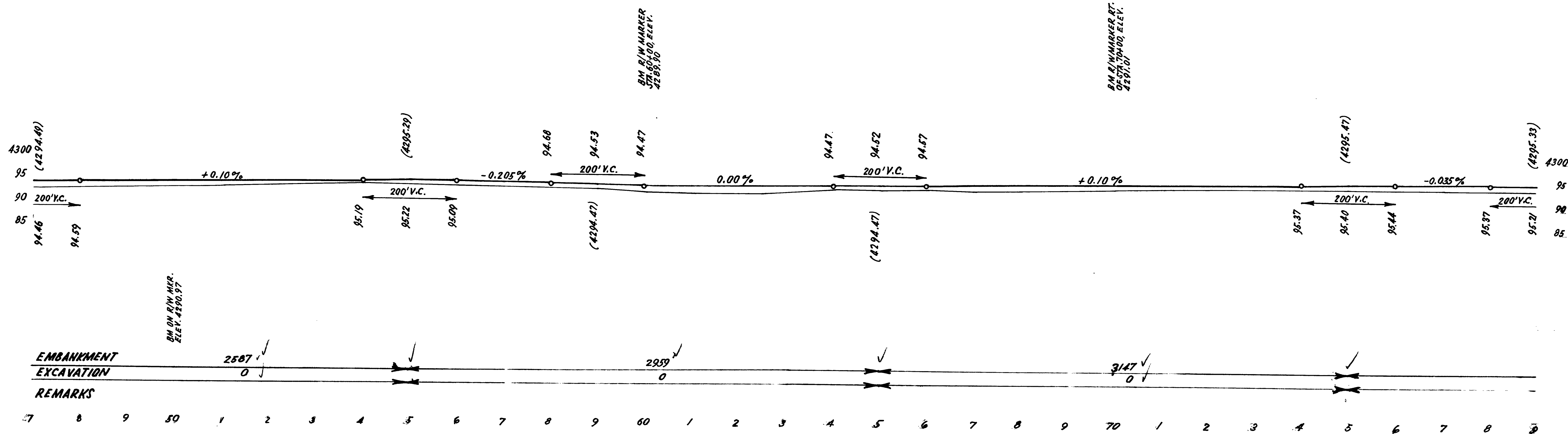

FED. ROAD DIST. NO.	STATE	FED. AID PROJ. NO.	FISCAL YEAR	SHEET NO.	TOTAL SHEETS
UT.	UTAH	S.P.1344	POSTWAR	9	

OFFICE REVISION
 Δ = 4° 42' LT.
 D = 0' 30"
 R = 11459.2'
 T = 470.3'
 L = 940.0'
 P.I. = 172+80.6

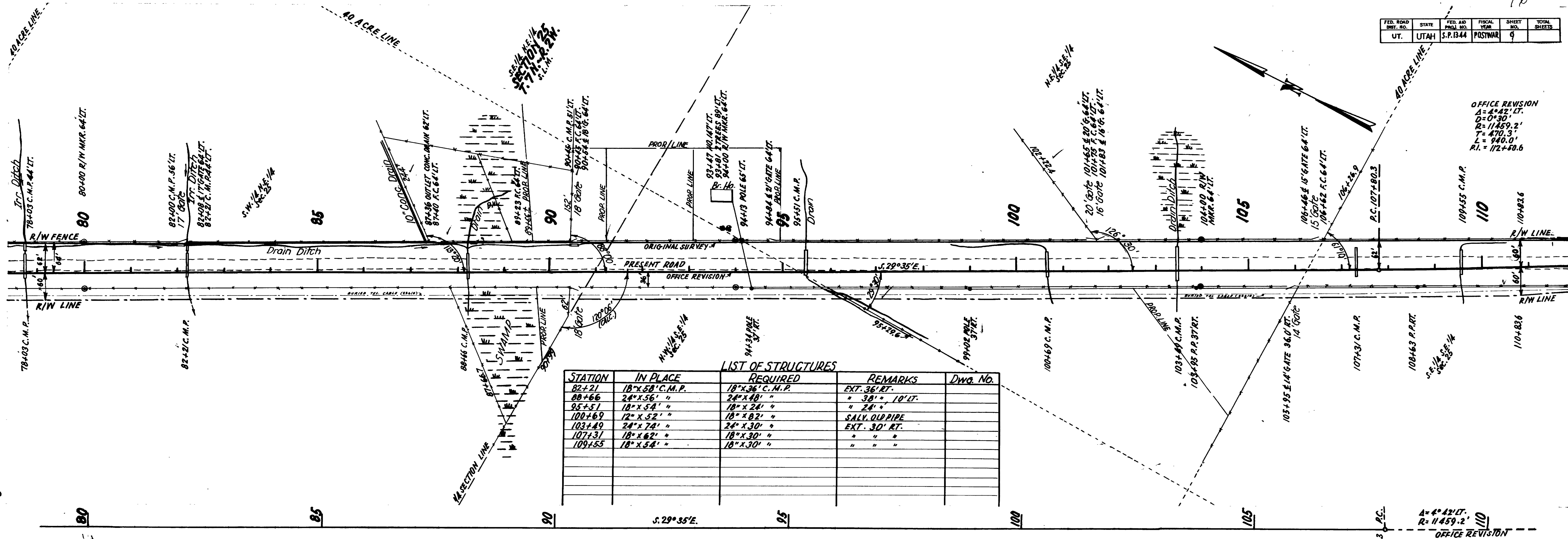

LIST OF STRUCTURES

STATION	IN PLACE	REQUIRED	REMARKS	Dwg. No.
82+21	18" x 58" C.M.P.	18" x 36" C.M.P.	EXT. 36' RT.	
88+66	24" x 56" "	24" x 48" "	" 38' " 10' LT.	
95+51	18" x 54" "	18" x 24" "	" 24" "	
100+69	12" x 52" "	18" x 82" "	SALV. OLD PIPE	
103+49	24" x 74" "	24" x 30" "	EXT. 30' RT.	
107+31	18" x 62" "	18" x 30" "	" " "	
109+55	18" x 54" "	18" x 30" "	" " "	

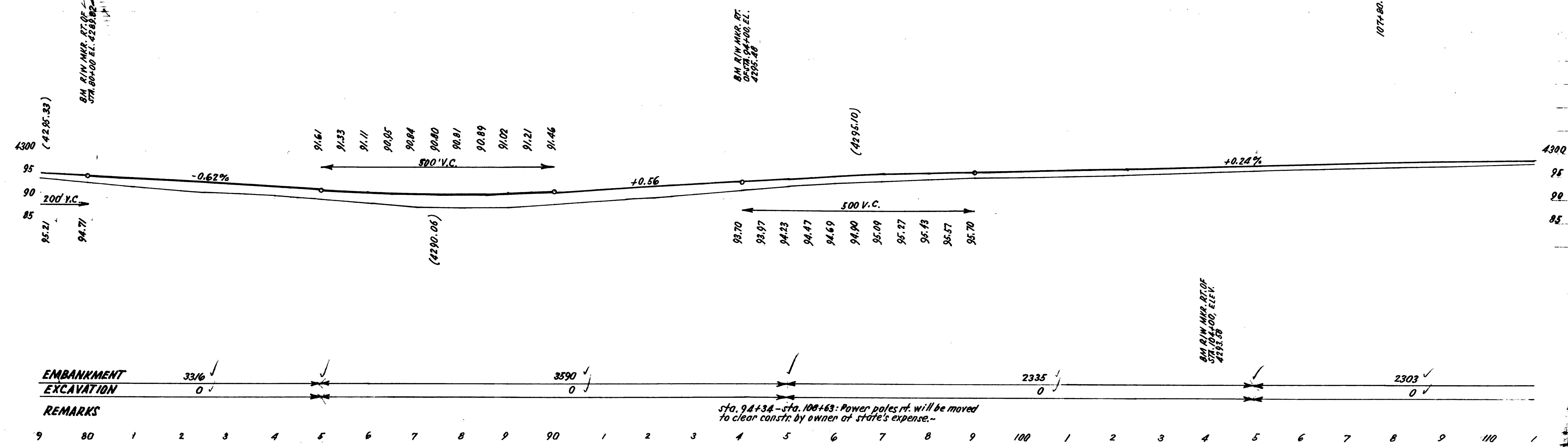

EMBAKMENT	3316	3590	2335	2303
EXCAVATION	0	0	0	0
REMARKS			Sta. 94+34 - sta. 108+63: Power poles rt. will be moved to clear const. by owner at state's expense.	